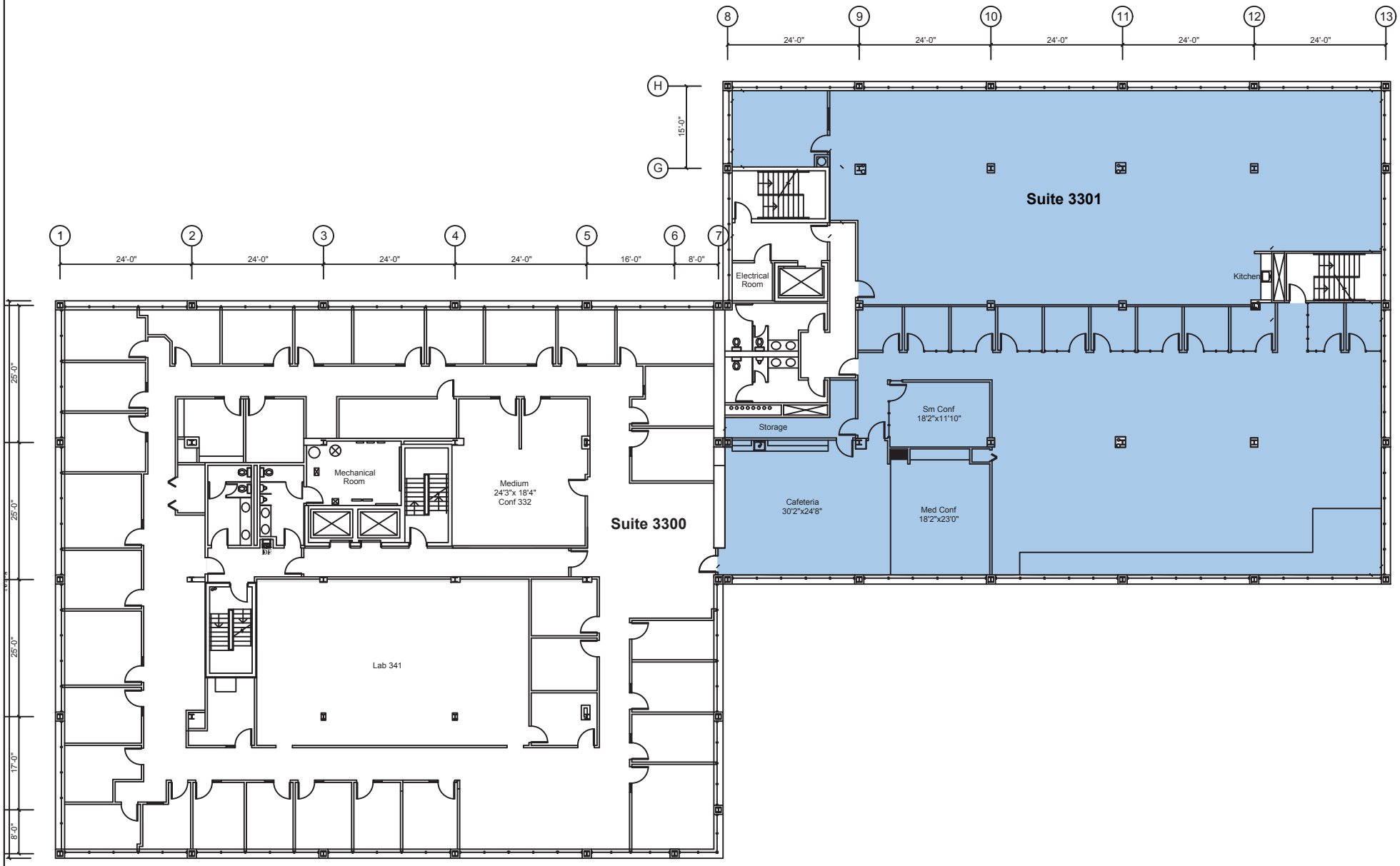

JOHNFLATLEY Company Braintree, Mass www.JFlatCo.com	98 Spitbrook Road Nashua, NH	Third Floor	1'=25'-0" MSR Jan 11, 2018	.